



SCALE: 1" = 40'

PLAT OF A 0.253 ACRE IN THE A. VIESCA SURVEY, A-78, POLK COUNTY, TEXAS AND BEING ALL OF A CALLED 0.255 ACRE TRACT CONVEYED BY CARROLL KENDRICK AND RUSSELL RICE TO WALTER S. GOFF AND WIFE, PAULA A. GOFF, BY DEED DATED DECEMBER 23, 1997 AND RECORDED IN VOLUME 1083, PAGE 648 OF THE POLK COUNTY OFFICIAL RECORDS AND ALSO BEING A PLAT OF A 0.371 ACRE TRACT, BEING ALL OF LOT 3 AND PART OF LOT 2 OF BLOCK 10 OF INDIAN HILL NO. 2, PAGE 40 OF THE POLK COUNTY PLAT RECORDS.

I, ALAN COOK, REGISTERED PROFESSIONAL LAND SURVEYOR, NO. 5368, DO HEREBY CERTIFY THAT THIS PLAT IS A TRUE AND CORRECT REPRESENTATION OF AN ACTUAL SURVEY MADE UPON THE GROUND OF THE LAND SHOWN HEREON, THAT SAID SURVEY WAS MADE UNDER MY SUPERVISION, AND THAT SAID LAND HAS ACCESS TO AND FROM A PUBLIC ROADWAY.

SURVEYED : NOVEMBER 4, 2016

*Alan Cook*

ALAN COOK, RPLS NO. 5368  
 COOK LAND SURVEYING ENT., LLC  
 110 EAST ABBEY STREET  
 LIVINGSTON, TX 77351  
 (936) 327-8164  
 FIRM CERTIFICATION NO. 10020800

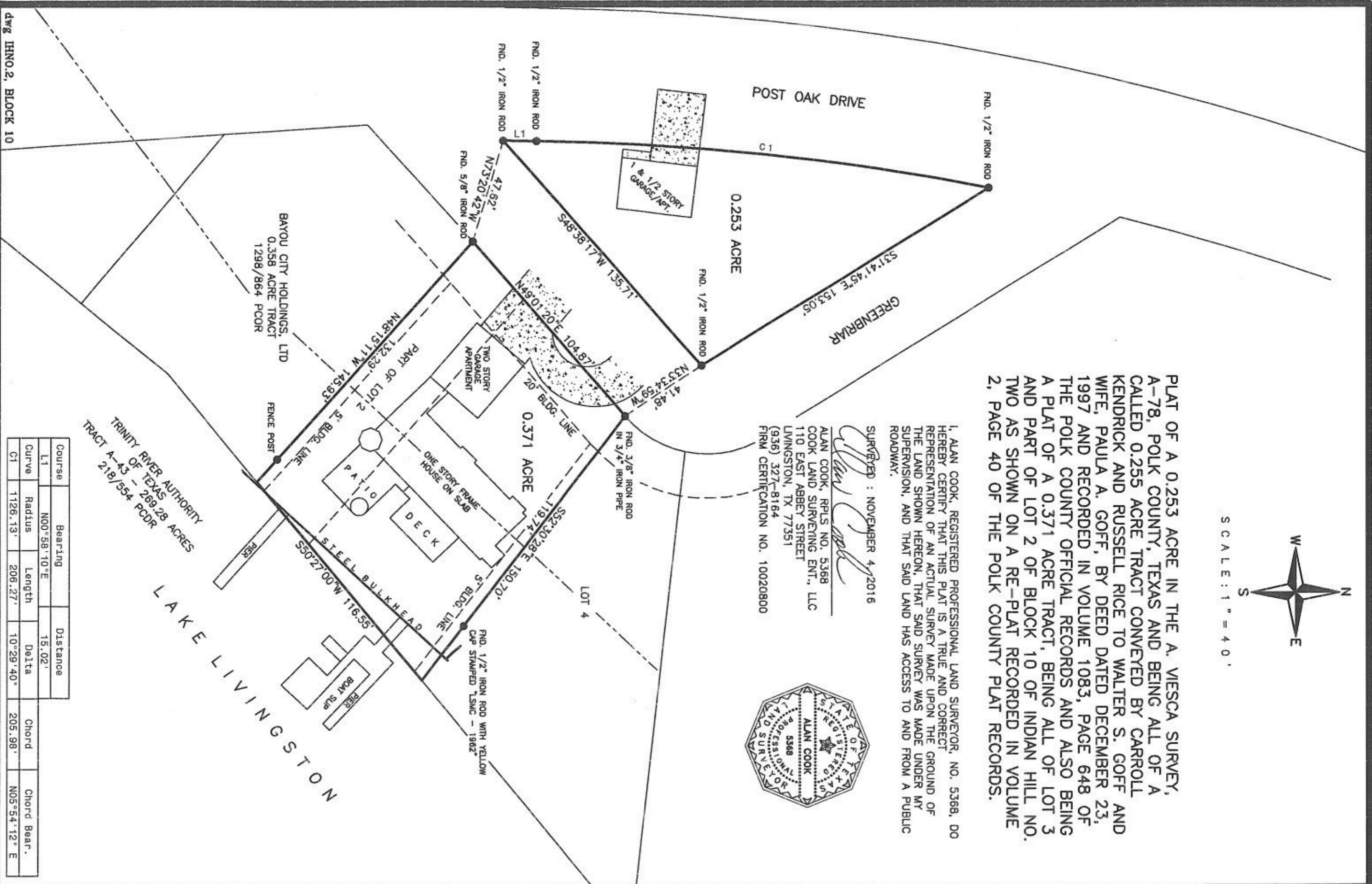

DWG IHNO.2, BLOCK 10

Course	Bearing	Distance	Chord	Chord Bear.
L1	N00°58'10"E	15.02'		
Curve	Radius	Length	Delta	Chord
C1	1126.13'	206.27'	10°29'40"	205.98'
				N05°54'12" E